

19th Annual

World Beef Expo Elite Sale



Parade and Show of
Sale Cattle: 1 p.m.

Sale: 3 p.m.

Immediately followed by selection
of Overall Elite Sale Champions and
Breeder/Buyer Jackpot Awards

*All Elite Sale activities will take place
in the Coliseum.*

worldbeefexpo.com



Live internet bidding @ www.edjecast.com
Register to view or bid • No buyer's premium



Saturday, September 24, 2011

Wisconsin State Fair Park • West Allis, Wis.



WORLD BEEF EXPO

5960 Woodland Road
Winneconne, WI 54986

Entry office during Expo:
414.266.7052

Fax during Expo:
414.266.7057

Park Location:
Wisconsin State Fair Park
640 South 84th Street
West Allis, WI 53214

Executive Committee
Ardel Quam, President
Dick Hauser, Vice-Pres.
Kim Jones, Secretary
Kevin Doherty, Treasurer
Andy Ahornung,
Director of Finance

Board Members
Doug Fish
Ann McDonald
Brian Bolan
Jeff Swenson

Chance Ujazdowski,
Administrative Coordinator
920.479.0658

Email Address:
worldbeefexpo@gmail.com

2011 WORLD BEEF EXPO SCHEDULE

Wisconsin State Fair Park • West Allis, Wisconsin
SEPTEMBER 22-25

Thursday, September 22

10 a.m. All Open Show Cattle In Place
11 a.m. - 4 p.m. Open & Jr. Show Check-in
5 p.m. Tie Outs
5:30 p.m. Exhibitor Reception
6-8 p.m. Trade Show

Friday, September 23

8 a.m. Shorthorn/Shorthorn Plus Show,
Ring 1
8 a.m. Hereford Show, Ring 2
9 a.m. YS General Registration
9 - 10 a.m. YS Public Speaking Registration
9 a.m. - Noon YS Sales Talk Registration
9 a.m. - Noon YS Herdsmanship Contest
9 a.m. - 4 p.m. YS Photo Journalism Entries
Accepted
10 a.m. Angus Super ROV Show, Ring 1
10 a.m. All Sale Cattle in Place
10 a.m. - 6 p.m. Trade Show
11:30 a.m. Maine Anjou & Mainetainer
Show, Ring 2
Noon-4 p.m. YS Public Speaking
12:30 p.m. Chianina Show, Ring 2
1:30 p.m. American British White Park
Show, Ring 2
2-5 p.m. Junior Show Cattle Check-In
3 p.m. National Murray Grey Show,
Ring 2
3 p.m. YS Sales Talk Contest
3:30 p.m. Red Angus Show, Ring 1
4 p.m. Educational Seminar
Topic: TBA
5 p.m. Gelbvieh/Balancer Show, Ring 1
5 p.m. Piedmontese SOE Show, Ring 2
5 p.m. Tie Outs Open
5 p.m. YS Judging Contest Registration
6 p.m. Pinzgauer Show, Ring 2
6 p.m. YS Judging Contest

Saturday, September 24

8 a.m. Simmental/%Simmental Show,
Ring 1
8 a.m. Lowline Show, Ring 2
9 a.m. Braunvieh and Beefbuilder Show,
Ring 2
9 a.m. YS Photo Journalism Deadline
9 a.m. - Noon YS Herdsmanship Contest
9 a.m. - Noon Junior Show Cattle Check-In
9:30 a.m. Other Reg. Cattle Show, Ring 2
10 a.m. Educational Seminar
Topic: TBA
10 a.m. - 6 p.m. Trade Show
10:30 a.m. Limousin/Lim-Flex Show, Ring 1
11 a.m. All Junior Show Cattle In Place
11 a.m. Belted Galloway Show, Ring 2
Noon Commercial Female Show, Ring 1
1 p.m. World Beef Expo Elite Sale
Parade/Show of Sale Cattle
Followed by sale
Concludes with selection of
Champions of Sale
5 p.m. Tie Outs Open
7:30 p.m. Supreme Champion Drive

Sunday, September 25

8 a.m. YS Showmanship Contest
10 a.m. Junior Heifer Show, Ring 1
10 a.m. Junior Market Steer Show,
Ring 2
After Markets Junior Prospect Steer Show,
Ring 2
After Prospects Junior Heifer Show, Ring 2
10 a.m. - 3 p.m. Trade Show
After Shows Junior Show Supreme Drive
YS Awards Ceremony
4 p.m. Release
6 p.m. All cattle out of barns



2011 WORLD BEEF EXPO ELITE SALE

Wisconsin State Fair Park • West Allis, Wisconsin
SATURDAY, SEPT. 24, 2011

Mission Statement...

World Beef Expo will provide a forum for seedstock and commercial producers to promote their cattle to an international audience. Through auctions, seminars, livestock, exhibits and a trade show, World Beef Expo is an excellent forum to increase sales, share new technology and further develop international cooperation in agriculture. World Beef Expo will continue a specific focus on providing educational opportunities for youth through its sweepstakes awards program and livestock judging contests.

SALE DAY PHONES:

Kim Johnson: 262.573.4019
John Meents: 419.306.7480
Jerry Cassady: 816.390.6603

Sale Events

Parade and Show of
Sale Cattle: 1 p.m.

Sale: 3 p.m.

Followed by selection of
Overall Elite Sale Champions
and Breeder/Buyer Awards

Inspection of Cattle

Cattle will be available for viewing at the World Beef Expo on Friday, Sept. 23 after 8 a.m. until the time of the sale on Saturday, Sept. 24.

Insurance

Insurance will be made available through the clerk after each sale if insurance is needed on your purchase.

Terms and Conditions

Terms for all Saturday sales are cash or check made payable to World Beef Expo. Settlement should be made to the clerk immediately following the sale and before the cattle are loaded and removed from Wisconsin State Fair Park. Upon completion of the sale, show rights become the property of the buyer unless specified at time of sale.

Liability

All persons attending the sales do so at their own risk, legal or otherwise. The owner of the animals and World Beef Expo assume no liability for property loss or any accidents that may occur.

Announcements

Announcements from the auction block regarding cattle selling in these sales will take precedence over information printed in this catalog. Buyers unable to attend the sale may send their bids to the ringmen, auctioneers, sale consultants or bid online. See page 18 for online bidding instructions. Bids will be handled as if you were present.

Location of Sales

All sales will be conducted in the lower level of the double deck livestock barn.

Herd Health

All cattle will be accompanied by appropriate health papers for immediate shipment to most areas of the United States.

Registration Certificates

Certificates will be transferred to the buyer at the seller's expense. Buyer must be sure to give the clerk the proper name and address for making transfers. All calves born before the sale will be registered by the seller. All calves born after the sale are to be registered by the purchaser. Proper breeding statements shall be signed by the seller for the buyer to use in registering calves born after the sale.

Auctioneer

Gene Steiner513.616.4086

WBE Sale Coordinator

Kim Johnson262.573.4019

Ringmen

John Meents419.306.7480

Jerry Cassady816.390.6603

Sale Committee

Andy Mindemann, Angus920-885-5814

Val Gaffney, AOB608.924.1029

Nancy Doherty, Prospects920.390.0084

Catalog by

Jane Adolph815.244.5456

Comments from the sale manager...

Welcome to the 2011 World Beef Expo Elite Sale! This is our 19th year of cattle sales at World Beef Expo, and we are proud to bring you another outstanding sale offering. This is the year of exciting changes for the sale. A parade of show cattle has been added where breed and prospect champions will be selected. After the sale the champions will then return to the ring to compete for Overall Elite Sale Champions and breeder/buyer jackpot awards. All activities will be located in the Wisconsin State Fair Coliseum. Again this year the sale will be broadcast live at www.edjecast.com. You may register online up to sale time however we encourage you to do so at least 24 hours before the sale. The cattle in this sale have great potential to succeed in both the showing and pasture. We invite you to attend and buy with confidence. We look forward to seeing you on September 24 at Wisconsin State Fair Park!

Thank you,
Kim Johnson, World Beef Expo Sale Manager

— Hereford —



PHH L1 Maxim 580 ET and PHH PCC 580 Maxim 121 • Lots 1 and 1A



Pierce's Hereford Haven / Baraboo, WI
608.434.2843 / Email: ken254@centurytel.net

Cow/Calf Pair

PHH 1L MAXIM 580 ET

P42684585 — Calved: 09/18/2005 — Tattoo: RE PHH; LE 580

Hereford

REMITALL GOVERNOR 236G
SHF MARSHAL 236G M33
SHF MISS KEYNOTE 20X E39

REMITALL CASINO 12C
REMITALL ZERMARVEL 111Z
REMITALL KEYNOTE 20X
S1 VICKY 452M 76X

Fall EPDs

BW	4.5
WW	46
YW	71
Milk	19
M&G	42

KJ SPH REVOLUTION 872G
CLF PEARL 1L
KFF FAIREST NORDICA 105J

IHRY RENEW 520E
SPH VCR MISS VICKIE 520E
DAVIS 28U FAIRPLY ET610F
KFF VOYAGEUR BEAUTY 122G

Maxim 580 is a flushmate to the high selling lot over all breeds at the 2009 WBE sales. Maxim's first calf is now in the Lietzau Farms donor pen, following a very successful show career that included WSF Division Champion and 2-time Supreme Champion at the very competitive Monroe County Jr. Beef Show. Maxim is a big, powerful cow with a near perfect udder. Her 2010 About Time calf is one of our very favorite bred heifers. Bred on 4/10/2011 to Denver Supreme Champion About Time.

Sells with Lot 1A – PHH PCC 580 Maxim 121, #43208204, calved 02/03/2011, sired by AA Airline 972 ET. EPDs: BW 4.7; WW 46; YW 75; Milk 19; M&G 42. Maxim 121 is a powerful cow prospect – just look at her dam! She is sired by the Keystone Reserve Champion Bull Airline. 121 is 100% pigmented, sharp fronted with a big hip and bold rib. A can't miss future front pasture cow with that power look that will always make her easy to find. Sells with two units of semen on our North American Reserve Calf Champion and 2011 WSF Supreme Champion Bull True Grit!



Crooked River Polled Herefords / Cato, WI
920.682.5672 / Email: zipperer@pridehospitality.com

Open Heifer

CRPH MS BARB ONLINE J186

P43175847 — Calved: 01/20/2011 — Tattoo: J186

Hereford

REMITALL ONLINE 122L
BPH 29F ONLINE PRECISION 926W
PSB LADY BOOMER KLONDIKE 340N

REMITALL EMBRACER 8E
REMITALL CATALINA 24H
CS BOOMER 29F
KFF TARZAN'S PRIDE 954

Fall EPDs

BW	5.0
WW	53
YW	86
Milk	21
M&G	47

SHF MARSHAL 236G M33
PHH 1L HIGHLIGHT 579 ET
CLF PEARL 1L

REMITALL GOVERNOR
SHF MISS KEYNOTE 20X E39
KJ SPH REVOLUTION 872G
KFF FAIREST NORDICA 105J

In offering Barb J186 we are bringing you one of our very best. Her dam was the high selling lot over all breeds at the 2009 WBE Sale and a 2-time Jr. National Class Winner. Barb's sire is a good Online son out of an exceptional 29F daughter that is breeding beyond our expectations. Her pedigree is stacked with the most influential sires of the past decade. Highlight 579 is confirmed to be carrying a full sister to Barb, making our decision to offer her for your appraisal a bit easier. Don't miss this unique opportunity as she will breed on – the individual's behind her guarantee it!



PHH 1L Highlight 579 ET • Dam of Lot 2

— Hereford —

3

Pierce's Hereford Haven / Baraboo, WI
608.434.2843 / Email: ken254@centurytel.net

Open Heifer

PHH PCC 747 TARA 123

P43210554 — Calved: 02/04/2011 — Tattoo: 123

Hereford

STAR BRIGHT FUTURE 533P ET
STAR TCF SHOCK & AWE 158W ET
MSU APOLLONIA 10M

REMITALL ONLINE 122L
RB L1 DOMINETTE 8116
SHF INTERSTATE 20X D03
APOLLONIA OF BAR B 748

PVF BOOMERANG 064
PHH 064 TARA 747
PHH WATCHFIRES PRINCES 05

CS BOOMER 29F
PVF MS WORTHY 494 783
GERBER WATCHFIRE 117E
PHH LADY STAMANA 792

Fall EPDs

BW	2.9
WW	50
YW	78
Milk	17
M&G	42

Tara 123 is the kind that is easy to market but hard to let go. Blood red, well balanced, stout, great disposition, good numbers and a very sweet look. Her dam is one of our best Boomerangs and her sire is 2-time Denver Supreme Champion Shock & Awe. If you are in the market for a heifer this fall, you need to evaluate Tara. She is good enough to start a new cow family, and if you seize the moment, it could be for you! **Sells with two units of semen on our North American Reserve Calf Champion and 2011 WSF Supreme Champion Bull True Grit!**



PHH PCC 747 Tara 123 • Lot 3



THF Brooks 112 • Lot 5

5

Tower Hill Farms / Rudolph, WI
715.435.3181 / Email: bcthor@wctc.net

Open Heifer

THF BROOKS 112

Pending — Calved: 03/01/2011 — Tattoo: 112

Hereford

KJ BJ BOUNTY HUNTER 741P
KJ C&L BJ 204 AUTHENTIC 294S
CRR D03 KAY-BABY 204

KJ 520E VICTOR 417L
HH MISS HUNTER M530
SHF INTERSTATE 20X D03
CRR 262 KAY 420

FELTONS LEGEND 242
THF 242 BROOKS 920
THF BROOKS T257

FELTONS DOMINO 774
FELTONS G15
LAGRAND RELOAD 80P ET
THF BROOK'S ACCLAIM

Fall EPDs

BW	3.1
WW	45
YW	67
Milk	22
M&G	44

We are excited to be consigning this KJ C&L BJ204 Authentic 294S heifer to the World Beef Expo sale. She is one of the best heifer that we have ever brought to the sale. She will make an outstanding show heifer prospect or be one of those cows to walk the front pasture at your place. Photos available at www.towerhillfarms.com.

4

Paulson Farm / Deerfield, WI
608.358.3805 / Email: paulson04@gmail.com

Open Heifer

PF SASSY QUEEN PF1Y

Pending — Calved: 02/16/2011 — Tattoo: LE PF1Y

Hereford

THM DURANGO 4037
CRR ABOUT TIME 743
CRR D03 CASSIE 206

CS BOOMER 29F
THM 7085 VICTRA 9036
SHF INTERSTATE 20X D03
CRR 475E CASSIE 838

FELTONS LEGEND 242
PF SASSY PF5U
HH SASSETTE 616

FELTONS DOMINO 774
FELTONS G15
ANL 57G MAVERICK 25M
SLF SASSETTE

Fall EPDs

BW	2.6
WW	51
YW	78
Milk	18
M&G	44

We are selling two of our top heifer calves only because we have had so many this year. Both will make excellent show prospects. Their sires speak for themselves — CRR About Time 743 and PFV Boomerang 064. They may be a little green at sale time since we don't creep feed until the first of August, but boy, will they grow. Take a good look at the two we are bringing, they will make an excellent addition to any herd.

6

Paulson Farm / Deerfield, WI
608.358.3805 / Email: paulson04@gmail.com

Open Heifer

PF GINNIE PF2Y

Pending — Calved: 03/02/2011 — Tattoo: LE: PF2Y

Hereford

CS BOOMER 29F
PVF BOOMERANG 064
PVF MS WORTHY 494 783

REMITALL BOOMER 46B
CS MISS 1ST FLAG 21A
PVF WORHINGTON 322
PVF MS HIGH A942 494

NJW 79F BOULDER 36M
LP MISS VIRGINIA 2S
LP GINNIE MARGO LPN1

RU 20X BOULDER 57G
NJW 42D LARIAT 79F
BBC CASH KING 44U 55K
SCF GINNIE 24V 230 310L

Fall EPDs

BW	2.2
WW	45
YW	69
Milk	18
M&G	41

We are selling two of our top heifer calves only because we have had so many this year. Both will make excellent show prospects. Their sires speak for themselves — CRR About Time 743 and PFV Boomerang 064. They may be a little green at sale time since we don't creep feed until the first of August, but boy, will they grow. Take a good look at the two we are bringing, they will make an excellent addition to any herd.

— Hereford —



J&J Polled Herefords / Hartford, WI
262.573.4019 / Email: kkjohnson19@hotmail.com

EMBRYO PACKAGE



MSU BR Key Markette L112 • Dam of Lot 7 Embryos

THM DURANGO 4037
CRR ABOUT TIME 743
CRR D03 CASSIE 206

REMITALL KEYNOTE 20X
MSU BR KEY MARKETTE L112
BR MARKETTE 2009

CS BOOMER 29F
THM 7085 VICTRA 9036
SHF INTERSTATE 20X D03
CRR 475E CASSIE 838

REMITALL TEAMSTER 9T
REMITALL PATRICIA 99P
SR 300C MARK 5432
BR FOX DOMETTE 4067

Hereford

Proj. EPDs	
BW	2.6
WW	47
YW	70
Milk	16
M&G	39

Offering three Grade #1 embryos by the very popular and now deceased 2009 NWSS Grand Champion Polled Bull and Supreme Champion Hereford CRR About Time 743 x our donor MSU BR Key Markette L112. L112, a World Beef Expo champion, is a very capacious, deep bodied cow with an excellent udder who has been the highlight of our herd. Her progeny have performed very well. She is extremely fertile producing 20 grade #1 embryos this last flush. L112 is a flushmate to Benedict Hereford's well known 100K cow who has produce many champions. Don't miss this unique opportunity to obtain these powerful genetics!

STEINY'S POLLED HEREFORDS



Dave and Laurie Steinhoff Home: 608.427.3840
Elizabeth Bowen Cell: 608.344.0140
N7908 6th Ave. E-mail: steiny_48@mwt.net
New Lisbon, WI 53950 Visitors Welcome!

Home of the 2011 Wis. State Res. Champion Heifer!



J&J Polled Herefords
Kim, Herb and Jenny
Johnson
5891 E. Waterford Rd.
Hartford, WI 53027
(262) 573-4019

Visitors Always Welcome!



WISWELL FARM

REGISTERED POLLED HEREFORDS SINCE 1976

Grant, Judy, Jena & Morgan Wiswell

N5920 Connaughton Lane Phone: (262)723-4861
Elkhorn, WI 53121 (262)215-6499

E-mail: wizsph@elknet.net

Herd Manager—Michelle Britzke

BAKERS Polled Herefords



N7850 U.S. Hwy. 12
Elkhorn, WI 53121
psbakerph@elknet.net
(262) 742-3205

"Quality Built on Cow Families"

Paulson Farms

Virgil, Holly and Jamie • (608) 873-9590
1754 Rinden Rd. • Deerfield, WI 53531

Lesley and Brad Halverson
(608) 358-3805

Breeding Stock and
Club Calves For Sale

Johnes Class A Herd



Spruce Hill Polled Herefords

Dean Fedkenheuer
4248 Gotzion Road • Deerfield, WI 53531
Home: (608) 764-8156 • Cell: (608) 513-2112
E-mail: d_fedkenheuer@hotmail.com
Herd bulls and breeding stock for sale
from top genetics!

KF | *Kegley Farms*
 Hereford • Angus • Club Calves

W891 Honey Creek Rd.
 Burlington, WI 53105

Kurt Kegley Cell: 414-254-2379
 Terry Kegley Cell: 262-470-7931
www.kegleyfarms.com

- Hoof Trimming
- Clipping
- Fitting Available

Authorized VitaFerm dealer!

POINT CREEK PCH
HEREFORDS



Rob & Chris Aie & Family
 11079 Oak Street Rd.
 Newton, WI 53065

pcd@midwest.net
 920-693-8143

CROOKED RIVER POLLED HEREFORDS

The Seedstock Source
 Where Quality is the Name of the Game!



Jule, Janice and Mark
 Zipperer
 2812 J-Mar Road
 Cato, WI 54230
 Phone: (920) 682-5672
 Fax: (920) 682-6421

Visitors Always Welcome!

Located at Branch Wisconsin.

Don't miss

Genetic
Sale VIII
 Selection

October 2, 2011

New sale location...

**Larson Hereford Farms,
 Spring Valley, Wis.**

Hosted by:

Boettcher Brookview Acres
 Fairchild, WI • (715) 597-2036
www.brookviewacres.com

J&J Polled Herefords
 Hartford, WI • (262) 573-4019
kkjohnson19@hotmail.com

MGM East - Steve Merry
 Hartford, WI • (262) 628-3649
www.mgmpolledherefords.com

Larson Hereford Farms
 Spring Valley, WI • (715) 495-0837
www.larsonherefordfarms.com

Wildcat Cattle Co.
 Darlington, WI • (608) 482-2961
www.wildcatcattle.com



Brookview 4037 Yuletide 29Y



LHF RT Eisenhowers Annette 422P



MGM M326 Tamara 1Y



Wildcat Samantha Star 018

These females
 all sell
 Oct. 2!

Please visit individual breeders' websites for video and additional sale information!



2nd Annual Football Frenzy Bid-Off Sale

German Valley, Illinois Oct. 1-2, 2011

Andrew & Christy Garnhart
815-239-2381 • garnhart@gmail.com
Rick, Linda & Christina Garnhart
815-362-6531 • mudcreekfarms@hotmail.com
www.mudcreekfarms.com



Scan to watch sale lot videos!
Videos, pedigrees and bidding instructions online!

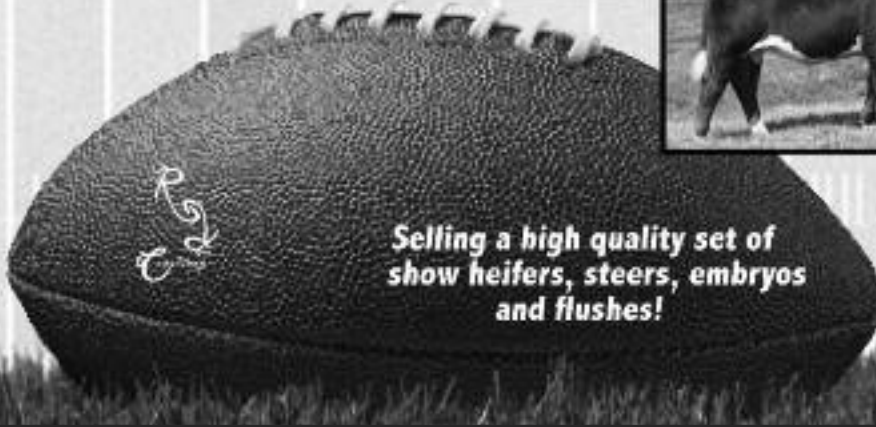

Murray's

Dairy, Farm & Refrigeration, Inc.

463 N. Washington St. • Lancaster, WI
608.723.5665 • 800.723.5665
www.murraysdfr.com

The Problem . . . Flies, Lice, Grubs, Ticks, Mosquitoes *Cost you Money*

- ✓ Reduced Weight Gain
- ✓ Reduced Milk Production
- ✓ Poor Feed Consumption
- ✓ Poor Feed Conversion
- ✓ Damage To Meat and Hides Causes Discount At Sale Time
- ✓ Poor Conception Or Bovine Abortion
- ✓ Sickness And Death

The Solution . . . The WIK System Will Control Your Pest & Increase Your Profits

- ✓ Adaptable To Any Operation
- ✓ Durable Construction
- ✓ No Valves or Pumps to Malfunntion
- ✓ Low Maintenance
- ✓ No Pesticide Waste
- ✓ EPA Approved Insecticides
- ✓ Broad Spectrum Pest Control

Pest control that works . . .



Prospect Heifers and Steers



Cherry • Lot 8

8

Open Heifer

Doherty Family Farm / Johnson Creek, WI
920.650.6504 / Email: mrssod@tds.net

CHERRY

Calved: 04/05/2011

Commercial

Sire: **HIGHLINER**

Dam: **WASN'T ME**

We are excited to offer this unique cherry red prospect heifer out of one of our best baldy cows. She is a hairy, complete made, functional female that will make a great show heifer. Her temperament is worth its weight in gold. She will make an awesome youth project. Check out her video and our website at www.dohertyfamilyfarm.com

9

Open Heifer

Kegley Farms / Burlington, WI
262.642.5283

MISS POLY

Calved: 03/20/2011

Crossbred

Sire: **POLYGRAPH**

Dam: **GRIZZ X IMPRINT**

A very good, complete show heifer!

10

Steer

Tower Hill Farms / Rudolph, WI
715.435.3181 / Email: bcthor@wctc.net

THE BLUE 104

Pending — Calved: 02/15/2011 — Tattoo: 104

Shorthorn Plus

Sire: **ALM CHILLER**

Dam: **WHO MADE WHO DAM**

This Shorthorn Plus steer is going to be one that will get a lot of people's attention, being a cool blue roan color. He will make a very good breed steer for a junior exhibitor. Photos available at www.towerhillfarms.com.

Premier

INSURANCE SOLUTIONS LLC

CROP INSURANCE FOR YOUR FUTURE

SERVICING ALL OF WISCONSIN & SURROUNDING STATES.

**Sign-up deadline for Winter
Wheat & Forage is September 30.**

CROP INSURANCE IS OUR SPECIALTY!

**CALL US FOR ALL YOUR
CROP INSURANCE & HAIL
NEEDS!**

866.528.8336

Check us out on the web at
www.PremierInsuranceSolutions.com

— Angus —

All Angus heifers purchased in the WBE Elite Sale will be eligible to participate in the 2012 Angus Futurity.

11

Bred Heifer

Richard Rathke / Fredonia, WI
262.692.9894 or 262.573.8251 / Email: evrathke@frontier.com

SANDWOOD LADY 003

AAA 16783331 — Calved: 02/25/2010 — Tattoo: 003

Angus

BR MIDLAND
2K MIDVALE 14
2K QUEEN 826

TWIN VALLEY PRECISION E161
BR ROYAL LASS 7036-19
KRUGERRANDS MONEYLINE
ELM PLACE QUEEN U517

EPDs	
BW	+1.8
WW	+40
YW	+78
Milk	+14

B A F G A F DESIGN 241
SANDWOOD LADY 633
SANDWOOD LADY 421E

BON VIEW NEW DESIGN 878
B A F G A F SARA 9168 063
D H D TRAVELER 6807
G D LADY HI FLYER 302

This heifer's pedigree is very strong on both sides. Her sire, 2K Midvale 14, is by BR Midland, and on the dam side, her grand dam is GD Lady Hi Flyer 302. She is bred to our new bull that we purchased at the National Angus Bull Sale — Deer Valley Bismark 9846.

13

Open Heifer

Spring Creeks Cattle Co. / Boscobel, WI
608.553.8070 / Email: bmm.tch579@hotmail.com

SPRNG CRKS ELITE 417Y

AAA16958914 — Calved: 01/13/2011 — Tattoo: 417Y

Angus

O C C EMBLAZON 854E
RITO 6EM3 OF 4L1 EMBLAZON
RITA 4L1 OF 2536 208

D H D TRAVELER 6807
DIXIE ERICA OF C H 1019
BON VIEW NEW DESIGN 208
G A R PRECISION 2536

Fall EPDs	
BW	I+1.7
WW	I+51
YW	I+91
Milk	I+19

BR MIDLAND
EXG ELITE S417 R3
RF BB ELITE 43893

TWIN VALLEY PRECISION E161
BR ROYAL LASS 7036-19
BON VIEW NEW DESIGN 1407
TEHAMA BB ELITE G353

Elite is extremely showy and has loads of potential. You will admire her depth, front and thickness all in a femine package.

15

Open Heifer

Windy Hill Angus / Marengo, IL
815.568.2043 / whangus@sbcglobal.net

WINDY HILL SUNSHINE 2511

AAA 16918465 — Calved: 02/05/2011 — Tattoo: 2511

Angus

SITZ TRAVELER 8180
S A V 8180 TRAVELER 004
BOYD FOREVER LADY 8003

G D A R TRAVELER 71
SITZ EVERELDA ENTENSE 1137
A A R NEW TREND
S V F FOREVER LADY 57D

Fall EPDs	
BW	I+2.9
WW	I+47
YW	I+87
Milk	I+23

S A V LIMITED EDITION 9283
CHAMPION HILL SUNSHINE
CHAMPION HILL SUNSHINE

SVF GDAR 216 LTD
G A R BLACKCLASS 1485
LEACHMAN SAUGAHATCHEE
CHAMPION HILL SUNSHINE F060

12

Bred Heifer

Richard Rathke / Fredonia, WI
262.692.9894 or 262.573.8251 / Email: evrathke@frontier.com

SANDWOOD LADY ALBERDA 004

AAA 16783332 — Calved: 03/01/2010 — Tattoo: 004

Angus

BR MIDLAND
2K MIDVALE 14
2K QUEEN 826

TWIN VALLEY PRECISION E161
BR ROYAL LASS 7036-19
KRUGERRANDS MONEYLINE
ELM PLACE QUEEN U517

EPDs	
BW	+1.8
WW	+40
YW	+78
Milk	+14

SANDWOOD RIGHT TIME 945
SANDWOOD LADY ALBERDA
BA LADY 416 075

TOMAW RIGHT TIME 01E
FERNVALE EREISA 523
ALBERDA TRAVELER 416
G D LADY HI FLYER 302

This heifer's pedigree is also strong. Her sire, 2K Midvale 14, was the 2005 Grand Champion at the Wisconsin Angus Junior Show. Her grand dam is G D Lady High Flyer 302. 004 is bred to Deer Valley Bismark 9846.

14

Open Heifer

Windy Hill Angus / Marengo, IL
815.568.2043 / whangus@sbcglobal.net

WINDY HILL GEORGINA 1211

AAA 16918466 — Calved: 01/21/2011 — Tattoo: 1211

Angus

G A R GRID MAKER
S A V BISMARCK 5682
S A V ABIGALE 0451

G D A R TRAVELER 044
G A R PRECISION 2536
SCHOENES FIX IT 826
S A V ABIGALE 6062

Fall EPDs	
BW	I+2.1
WW	I+54
YW	I+96
Milk	I+21

S A V 8180 TRAVELER 004
WINDY HILL GEORGINA
CHAMPION HILL GEORGINA

SITZ TRAVELER 8180
BOYD FOREVER LADY 8003
LEACHMAN SAUGAHATCHEE
L L A GEORGINA 419

16

Open Heifer

Windy Hill Angus / Marengo, IL
815.568.2043 / whangus@sbcglobal.net

KCJ STYLISH STELLA

AAA 16958802 — Calved: 03/02/2011 — Tattoo: 134

Angus

GAMBLES HOT ROD
SILVEIRAS STYLE 9303
SILVEIRAS ELBA 2520

FAMOUS 7001
CHAMPION HILL LADY 703
TWIN VALLEY PRECISION E161
D A R ELBA 55

Fall EPDs	
BW	I+2.7
WW	I+48
YW	I+89
Milk	I+17

KCJ MIDLAND ERIC
KCJ BARBARA 09
MILL COULEE BARBARA 9929

BR MIDLAND
S V F ELBA 7J
SITZ TRAVELER 9929
MILL COULEE BARBARA ANN 307

KCJ Stylish Stella is out of a first calf heifer whose dam goes back to the famous Mill Coulee Barbara family. Stella's sire, Silveiras Style 9303, has turned heads all over the country. Style is a son of Gambles Hot Rod. Style has spectacular phenotype with plenty of muscle, depth and growth. Style has progeny that has turned out sensational daughters and sons all over the country. Be sure to give KCJ Stylish Stella your attention.

— Angus —

All Angus heifers purchased in the WBE Elite Sale will be eligible to participate in the 2012 Angus Futurity.

17

Spring Creeks Cattle Co. / Boscobel, WI
608.553.8070 / Email: bmm.tch579@hotmail.com

Open Heifer

SPRNG CRKS EILEENMERE 4610Y

AAA 16959308 — Calved: 03/02/2011 — Tattoo: 4610Y

Angus

O C C EMBLAZON 854E
RITO 6EM3 OF 4L1 EMBLAZON
RITA 4L1 OF 2536 208

D H D TRAVELER 6807
DIXIE ERICA OF C H 1019
BON VIEW NEW DESIGN 208
G A R PRECISION 2536

Fall EPDs

BW I+0.3
WW I+49
YW I+89
Milk I+20

RR GOLD BUCKLE 2225
RR EILEENMERE 4610
H A EILEENMERE 0476

S A F FOCUS OF E R
R R EVERELDA ENTENSE 0413
E&B 4137 DOMINETT 855
H A EMULATION EILEEN 2025

This heifer is ultra clean and dreads for a showing or pasture. We love our 6EM3 daughters.



RITO 6EM3 of 4L1 Emblazon • Sire of Lot 17

18

Horstmeyer Farms / Marshall, WI
608.658.2183

Open Heifer

HF MS BLACKOUT 1105

AAA 16973224 — Calved: 03/04/2011 — Tattoo: 1105

Angus

O C C LEGEND 616L
B C LOOKOUT 7024
GIBBET HILL MIGNONNE E37

O C C EMBLAZON 854E
O C C BLACKBIRD 632J
PAPA EQUATOR 2928
GIBBET HILL MIGNONNE TR 29

Fall EPDs

BW I+3.9
WW I+42
YW I+77
Milk I+16

S A V 004 DENSITY 4336
HF BLACKCAP 8208
S A V BLACKCAP 6389

S A V 8180 TRAVELER 004
S A V MAY 7238
BON VIEW BALANCE 834
STONYLONESOME BLACKCAP 024

This show prospect stems from the SAV Blackcap family. She truly is the real deal — out of a 3-year-old cow. She can produce, depth of body, rib shape, femininity and eye appeal. Please look her up sale day or before. Call 608.658.2183 anytime.

19

Jack Cummings / Endeavor, WI
608.587.2192 / Email: jack@fountainfarms.com

Open Heifer

FOUNTAINS DA LADY 42

AAA 16958685 — Calved: 03/07/2011 — Tattoo: 42

Angus

A A R REALLY WINDY 1205
H A R B WINDY 702 JH
H A R B BLACK LADY 073 J H

A A R WINDY RIDGE 362
A A R LADY KELTON 2170
H A R B CINCHA 829
H A R B BLACK LADY G67 J H

Fall EPDs

BW I+4.8
WW I+45
YW I+80
Milk I+22

S A F 315 TREND 9354
SYDGEN FOREVER LADY 2330
S A F FOREVER LADY 8130

V D A R NEW TREND 315
G D A R RACHEL 3105
V D A R AMBUSH 1465 S A F
G D A R FOREVER LADY 178

This very long, feminine heifer is everything you have heard about the Windy 702 cattle — sound, feed efficient and long. She will be fun to show because she is so easy to handle and will turn into a great cow because of her parents, just perfect for a young exhibitor getting started. Igenity updated EPDs will be available sale day.

20

Mindemann Farms / Sullivan, WI
262.593.8836 / Email: lmindy@centurytel.net

Open Heifer

MINDEMANN PRIDE 1144

AAA +16921555 — Calved: 03/08/2011 — Tattoo: 1144

Angus

EXAR LUTTON 1831
PLAINVIEW LUTTON E102
PLAINVIEW PRIDE C123

NORTHERN IMPROVEMENT 4480 GF
EXAR SARAS DREAM 9809
ROTH FAMOUS 051
PLAINVIEW PRIDE 2T

Fall EPDs

BW I+3.2
WW I+54
YW I+85
Milk I+25

B/R NEW FRONTIER 095
2K PRIDE 684
2K PRIDE 51

B/R NEW DESIGN 036
WHITE FENCE PRIDE H1
TC STOCKMAN 365
2K PRIDE 147

This high powered well made Lut heifer was born to be shown. She is free moving with tremendous eye appeal out of a featured donor cow, 2K Pride 684. Her real value will be in the pasture but you will have a lot of fun showing this one in the mean time.



Mindemann Pride 1144 • Lot 20

— Angus —

All Angus heifers purchased in the WBE Elite Sale will be eligible to participate in the 2012 Angus Futurity.



Candy Ann of S&R J110 • Lot 21

21

Open Heifer

S&R Angus / Weston, WI
715.359.3218 / Email: srangus3115@frontier.com

CANDY ANN OF S&R J110

AAA 16936375 — Calved: 03/15/2011 — Tattoo: J110

Angus

CONNEALY PRODUCT 568
CONNEALY FINAL PRODUCT
EBONISTA OF CONANGA 471

G A R RETAIL PRODUCT
PRIDE FINE OF CONANGA 566
CONNEALY DEEP CANYON 454
EBONISA OF CONANGA 5469

S&R NEBRASKA 10J4
CANDY ANN J635 OF S&R
CANDY ANN 24J4 OF S&R

BALDRIDGE NEBRASKA 901
CANDY ANN 3J2
S&R DETERMINATION 5J2
CANDY ANN 27J4 OF S&R

Fall EPDs

BW I+0.4
WW I+59
YW I+102
Milk I+19

This stylish Final Product daughter is a maternal sister to Jared's 2010 show heifer who was Res. Champion Angus at the 2010 SDSU Jackpot Show., Grand Champion 2010 Wisconsin State Angus Show and Class winner at the 2010 NJAS. This female has tremendous show ring presence and will be an excellent brood cow.



Jim & Kim Hawthorne
Allison & Claire

S2024 Vang Road
Westby, Wisconsin 54667

kjhawthorne@gmail.com

phone: 608.634.4424
cell: 608.293.0017

22

Open Heifer

KCJ Angus / Platteville, WI
608.348.4956 / Email: kcjangus@yahoo.com

KCJ ELLIE

AAA 16958801 — Calved: 03/30/2011 — Tattoo: 51

Angus

S A V NET WORTH 4200
MSU NET WORTH 807
M S U ANITA 0324

S A V 8180 TRAVELER 004
S A V MAY 2410
TWIN VALLEY PRECISION E161
MAPLE LANE ANITA 2023

GDAR SVF TRAVELER 234D
S V F ELBA 7J
SVF ELBA 79E

TRAVELER 124 G D A R
G D A R FOREVER LADY 718
G D A R OSCAR 711
S V F ELBA 1983

Fall EPDs

BW I+2.1
WW I+50
YW I+90
Milk I+24

KCJ Ellie comes from the best genetics KCJ Angus has to offer. Her dam SVF Elba 7J is a tremendous cow going back to GDAR SVF Traveler 234D. SVF Elba is an easy fleshing, great milking and structurally sound cow. KCJ Ellie's sire MSU Net Worth 807 is an awesome son of SAV Net Worth. MSU Net Worth was a Denver Champion and the 2010 Reserve Grand Champion Bull at The World Beef Expo. MSU Net Worth 807 is in the top 3% of the breed for Average Daily Gain, the top 15% for Yearling Weight and the top 20% for Weaning Weight. For functionality and a heifer with worlds for production and style KCJ Ellie is the one.

Spring Creeks Cattle Company

Bart Mitchell • Wauzeka, WI

608.553.8070

www.springcreeksattleco.com

HIDDEN SPRING RANCH

W4479 Cty. Rd. CS • Poynette, WI 53955

Garrett: (608) 513-3536

Brock: (608) 516-0132

Email: j.hiddenspringranch@gmail.com

23

Open Heifer

Tower Hill Farms / Rudolph, WI
715.435.3181 / Email: bcthor@wctc.net

T H F DESTINEY 121

Pending — Calved: 04/01/2011 — Tattoo: 121

Angus

B E B JUNEAU 104
T H F GONZO 810
T H F ALBERDA ERICA

NORTHERN IMPROVEMENT 4480 GF
B E B ERICA 963
ALBERDA TRAVELER 416
ERICA M101 OF SUMAC

BUSHS AMBITION 507
T H F DESTINY T206
CLF DYNASTY'S QUEEN 22M

BUSHS BIG TIME 452
BUSHS BLACKCAP GAL 507
DMM DYNASTY 03G
C L F EQUATORS QUENN 9627

Fall EPDs

BW +4.6
WW +47
YW +81
Milk +17

Here is an outstanding show heifer prospect out of our Juneau son. She is very eye appealing, deep sided and sure has the look that she will make a tremendous brood cow as will. Photos available at www.towerhillfarms.com.

Images Embroidery

Bruce and Cheryl Thorson

6676 Highway 34 • Rudolph, WI 54475

715.435.3181

bcthors@wctc.net — www.imagesmb.com

See Us For All Your Embroidery Needs!

Fitting Pants

Tear-Away Design
Adult & Youth sizes

Vests

Mens' & Women's Styles
Variety of Colors

Rhinestone Clothing

Livestock Designs
Eye Catching Slogans

Windbreakers

Large Selection in Stock
Youth and Adult sizes

Jewelry

Collars and Pendants
Reasonably Priced
Sparkle in the Showring

Jackets

From lightweight to 3-1 parkas
Large Selection

Other In Stock Items...

Chairs, towel sets, bags, hats, denim shirts, polo shirts, t-shirts, sweatshirts, youth and toddler shirts and sweatshirts

Gaffney Family Cattle

Announces...

Female Production Sale

October 15, 2011 • 3 p.m.

At the Farm • Barneveld, WI
(608) 924-1029

www.gaffneyfamilycattle.com

Offering Donor Prospects, Bred Heifers,
Show Heifer Prospects and much more!

Gaffney Family Cattle

Barneveld, WI 53507 • (608) 924-1029

Jerry & Nancy: (608) 924-5187

Scott, Val, Page, Bree, Kelly & Ty

Cell: (608) 574-2325 • E-mail: gfc@mhtc.net



Noon • Sunday • October 2, 2011
at Mindemann Farms • Sullivan, Wisconsin

She Sells!



Courtesy Goshing

Mindemann Lady 1106

Sired by TC 8041 400 from the Seclair top-seller, Seclair Lady 2960 4445, who has flesh sired to both the Accelerated Genetics sire, Seclair Net Present Value, and to the \$1 million plus producer Seclair Lady 2961 4445, descending from the breed's best efficiency patriarch, Ideal 4445 of 607 4034.



Seclair Lady 2960 4445
Her Dam.



ABERDEEN ANGUS CATTLE
E-mail: lesmindy@gmail.com www.mindemannfarms.com

RICK & LESLIE MINDEMANN
ANDY & LEAH MINDEMANN
WEST County B
Sullivan, WI 53108

Farm - 262-593-8836

Rick's Cell - 920-988-5812

Andy's Cell - 920-988-5814

Conveniently located off I-94 between Madison & Milwaukee
Exit #275, South .5 miles, West on Hwy B .5 miles to the Farm

With Special Guests:
Premier Angus, Wales, Wisconsin
Kyle and Angela Hotz, Lone Tree, Iowa

For your free sale catalog, contact anyone in the office of BINGMAN PUBLICATIONS at (618) 382-8553 or the Sale Managers, TOM BURKE, KURT SCHAFF, JEREMY HAA G, RANCE LONG, AMERICAN ANGUS HALL OF FAME at the WORLD ANGUS HEAD-QUARTERS, Box 690, Snelkotteville, MO 64089-0690.
Phone (816) 532-0811, Fax (816) 532-0831 Email: aagahall@earthlink.net or www.angushall.com. To view the sale catalog online visit www.bingmanpublications.com.

— Belted Galloway —

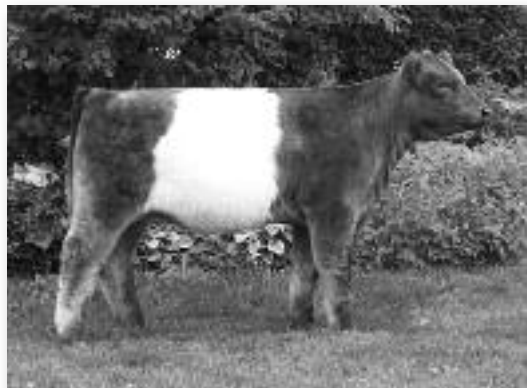

Sunnybrook Sadie • Lot 24

24

Sunnybrook Farms / Belvidere, IL
815.547.6912 / E-mail: sbfarms@hotmail.com

Open Heifer

SUNNYBROOK SADIE

33429-D — Calved: 02/03/2011 — Tattoo: SBF 1Y

Belted Galloway

LINETREE'S PISTOL PETE
SUNNYBROOK CAMELOT
UPHILL GWENEVERE

ANDERSON HILL TIERRA GOLD
ANDERSON HILL TRICKY
ALDERMERE AVERY
ANDERSON HILL ORLY

FEARRINGTON SANCHO
WALNUT HILL SASSY
SHOLTEY'S B&B KOKO

COOKIE HILL MACHO
FEARRINGTON MAVIS
ANDERSON HILL QUADRULER
OLEO'S DUN GOODIE

Sadie is a thick, eye-appealing young female. Her super sweet disposition combined with a solid pedigree will make her stand out in the show ring as well as the pasture. Her full sister was in our show string last year. Her half sister out of Camelot was a popular lot and opened the 2010 Premium Sale at NAILE. Calfhood Vaccinated.



Stonethrow Xpresso • Lot 25

25

Dick & Lisa Williams / Marietta, S.C.
864.270.6567 / Email: stonethrow444@hughesnet.com

Open Heifer

STONETHROW XPRESSO

33478-B — Calved: 11/01/2010 — Tattoo: STP 29X

Belted Galloway

MOCHRUM KITE
BOLEBEC DUN CONCORDE
BOLEBEC DUN ABELIA

BOLEBEC TRIPLE CROWN
MOCHRUM KESTREL
BOLEBEC DUN CONSTRUCTOR
BOLEBEC DUN ARABELLA

SHIRALEE MOONSHINE
DU RAPIDE JAVA 70J
AU DOMAINE WYN 2D

OKIWA NELSON
MIDFERN PANDA
SEWARD ZORRO
CEDARMILL WYN

Xpresso is an open ET heifer with exceptional eye appeal and world class genetics. Her sire, Concorde, was used by Anderson Hill in production of such dominate sires as Unbridled and Bopman. Her dam, Java, is an ET produced in Canada by Simon Lagace, out of the Wyn 2D cow and Moonshine with flushmates Gina (dam of Ridgeview Nigel) and Jag (Driftwood AI sire.) Her natural thickness and sound structure, along with this pedigree, will make Xpresso successful in the showing and pasture. Calfhood Vaccinated.



Sunnybrook Spitfire • Lot 26

26

Sunnybrook Farms / Belvidere, IL
815.547.6912 / E-mail: sbfarms@hotmail.com

Open Heifer

SUNNYBROOK SPITFIRE

33433-B — Calved: 10/02/2010 — Tattoo: SBF 10X

Belted Galloway

ANDERSON HILL UNIBRIDLED II
HAV-A-BELT UNBRIDLED
CALDWELL PANSY

BOLEBEC DUN CONCORDE
ANDERSON HILL PISTOLETTE
HAV-A-BELT K.C.
DIRIGO DARBY

AU DOMAINE LORNA LINE
PROCK RIDGE WILDFIRE
PROCK RIDGE NIPPY

AU DOMAINE GABELLELINE
AU DOMAINE LORNA 2Z
MAR-PINE HURON
PROCK RIDGE KRISTI

Spitfire is a stout, well-balanced heifer out of the top selling female in the 2010 National Sale. Her platinum packed pedigree features such sires as AuDomaine Lornaline and Anderson Hill Unbridled II. Due to restricted semen sales, she is one of only four registered females to carry the Unbridled lineage outside of Anderson Hill. This is a rare opportunity to own this unique genetic package. Calfhood Vaccinated.

— Belted Galloway —

27

Hunt Club Farms / Burlington, WI
262.441.3599 / Email: huntclubbelties@hotmail.com

Open Heifer

HUNT CLUB FARMS XTRA GIRL

32422-B — Calved: 05/10/2010 — Tattoo: X06 HU *Belted Galloway*

SAN-DE-LIN MONTY
WHITE-O-MORN SVEN
CIDER MILL SHELLY

SAN-DE-LIN AUGUSTUS
SAN-DE-LIN ZOE
ALDERMERE BERK
TYLER PATRICIA

KLOVER KORNER PATTON
HUNT CLUB FARMS
WAYSIDE VALLEY TAHITI

BITTERSWEET PONCHO
KLOVER KORNER GINNIE
OREO ACRE'S BO-DON-FLINTLOCK
WAYSIDE VALLEY EMERALD

Xtra Girl is by no means an EXTRA to any herd. This young heifer has it all - long bodied, thick top line, strong thick legs and large footed. Her dam was the first calf we had on the farm and Xtra shows why she is still part of our herd. Backed by generations of Gold Lifetime Award winners on her dams side she is ready to help your farm. Calfhood Vaccinated.



Hunt Club Farms Xtra Girl • Lot 27

28

Christopher Landeck / Buffalo, MN
763.682.1197 / Email: clandeck@msn.com

Bred Heifer

DICKINSON ACRES XYLIA

32321-B — Calved: 04/12/2010 — Tattoo: X1 DAD *Belted Galloway*

MOCHRUM KINGFISHER
DICKINSON ACRES KERN
STONESTHROW KELLY

BURNSIDE DAVID
MOCHRUM KESTREL
NORTHFIELD DONALD
FEARRINGTON ROBENA

RIDEVIEW MARCUS
ANTIETAM RAVEN
ANTIETAM MAGNOLIA

MOCHRUM KINGFISHER
HILLCREST NELL
HOLBROOK HILL KNICKERBOCKER
ANGEL CAMP'S GLORY

Xylia has a strong pedigree. Her maternal grandam is Antietam Magnolia which was the Grand Champion Heifer at the 2004 NAILE and the Grand Champion cow in the cow/calf at the 2010 NAILE. Her sire, Dickinson Acres Kern, was the calf in the Grand Champion cow/calf pair at the 2006 WBE. Her full sister was the Reserve Other Breeds Champion at the 2009 Minnesota State Fair. Calfhood Vaccinated.



Dickinson Acres Xylia • Lot 28

29

TEK Cattle / Eau Claire, WI
715.835.4043 / Email: tek cattle@yahoo.com

Bred Heifer

TEK'S WONDER

32425-B — Calved: 05/30/2009 — Tattoo: W04 TEK *Belted Galloway*

4WF COLORADO 63G
JUSTICE SULLIVAN
MT. HAVEN ROSE

AU DOMAINE FIRST 4D
APPIN HILL 4WF SCARLET
JANSEN FARMS' JETT
MT. HAVEN LAURA BUSH

TEK'S MONTE CARLO
TEK'S PANDA
TEK'S KALUHA

TEK'S JACKSON
TEK'S FLAME
FOUR GREEN FIELDS HAMISH
TEK'S CALEDONIA

Pasture exposed to HAV-A-BELT Xavier (Reg. #33364-B) from July 1, 2011 and will be tested prior to sale. She qualifies as a grass-fed heifer and is very well tempered. Excellent genetics with some of the U.S. breed's oldest bloodlines. Well marked with a nice belt. Calfhood Vaccinated.



Tek's Wonder • Lot 29

— Belted Galloway —



Sunnybrook Camelot • Semen sells as Lots 30-31



Sunnybrook Farms / Belvidere, IL
815.547.6912 / E-mail: sbfarms@hotmail.com

SUNNYBROOK CAMELOT

10875-B — Calved: 09/03/2006 — Tattoo: SBF S5 **Belted Galloway**

ANDERSON HILL TIERRA GOLD	ANDERSON HILL OLD HICKORY
LINETREE'S PISTOL PETE	ANDERSON HILL KEEPER
ANDERSON HILL TRICKY	ANDERSON HILL NASHUA
	ANDERSON HILL EVE
ALDERMERE AVERY	ALDERMERE ORMOND
UPHILL GWENEVERE	ALDERMERE RICKY
ANDERSON HILL ORLY	ANDERSON HILL LANCELOT
	ANDERSON HILL LUCINDA

Sunnybrook Camelot is a consistent sire of growthy, well-muscled offspring. His progeny have excelled in the show ring as well as in the pasture. A daughter was named Reserve Champion female at the 2011 Rock County Preview Show and another opened the Premier Sale at NAILE. Sunnybrook Sadie will also represent him in the sale offering. BW 70 lbs. WW 575 lbs. YW 1050 lbs.

Selling 2 lots of 5 straws each!



Countyline Belties / Pierceton, IN
574.594.5722 / E-mail: jaydausman@hotmail.com

SOUTHDOWN UNIQUE

11781-B — Calved: 03/13/2008 — Tattoo: SDF 9U **Belted Galloway**

ALDERMERE BERK	ALDERMERE MICHAEL
MARBEN'S LOCHINVAR	ALDERMERE LARK
MARBEN'S BELLES	BORELAND SLAMMER
	ALDERMERE LARK II
SOUTHDOWN HOLBROOK LIONEL	BUR-MER BORIS
SOUTHDOWN PHOEBE	ALDERMERE RONDA
DOUBLEDEE DOUBLESTUFF	DOUBLEDEE HARLEY
	TWIN PONDS SHAMU

Southdown Unique excels in body length and thickness which he consistently puts in his calves. He was a consistent division winner during his show career. He is the son of the 2001 National Champion Platinum, Marbens Lochinvar, and a grandson of the renowned Aldermere Rhonda cow. His offspring are exceptional with his first daughter winning the 2010 WBE show as a weanling and going on to win Denver in 2011. He currently has offspring being shown. BW 68 lbs. WW 460 lbs.

Selling 2 lots of 5 straws each!

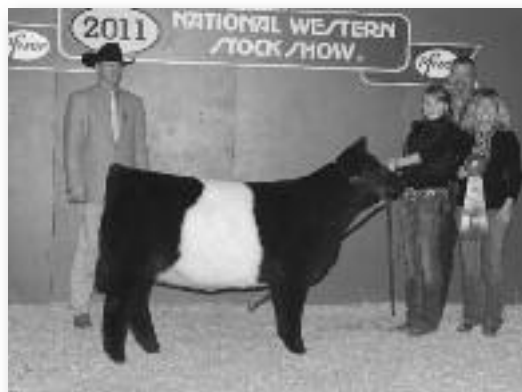

Sunnybrook Symphony
Daughter of Southdown Unique



Park Perseus • Semen sells as Lots 34-35



Aldemere Farm / Rockport, ME
207.236.2739 / E-mail: RHoward@MCHT.org

PARK PERSEUS

Calved: 09/09/2004 **Belted Galloway**

PARK ROMEO
PARK DON JUAN
PARK WATERFALL
PARK THATS LIFE
PARK ANTHEA
PARK XEMA

Selling ten (10) straws of semen from Park Perseus, the recent 2-time Scottish Highland Show Grand Champion. To date, these straws have not been marketed publicly so this is a great chance for some of the best Scottish genetics available. Shipping and handling to be paid for by buyer.

Selling 2 lots of 5 straws each!

— Belted Galloway —

36

Semen

Klover Korner / Rockton, IL
815.629.2306 / Email: kkowski@aol.com

8 STRAWS OF SELECT SEMEN

Buy some interesting and winning genetics, some have been imported from Australia

Lot 36A – 2 straws of **Longfield Roberto** (Reg. # 561-AUS)

Lot 36B – 2 straws of **Longfield Viper** (Reg. # 5099-AUS)

Lot 36C – 2 straws of **Klover Korner Rusty** (Red Bull)

(Reg. # 11779R) grandson of WBE champion, Picabo

Lot 36D – 2 straws of Anderson Hill Lothario (Reg. # 4187)

1995 Grand Champion of WBE,

To see their 5 generation clean pedigrees go to the Canadian Livestock Registry. For more information and to view photos, Email Klover Korner at kkowski@aol.com. Bidder takes all straws and pays for shipping from Interglobe Genetics in Pontiac, Illinois.

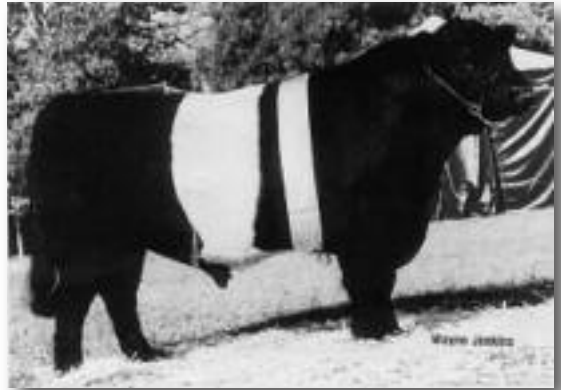

Longfield Roberto • Semen sells as Lot 36A

FENCING SOLUTIONS

W11747 Buss Lane
Waterloo, WI 53594

Phone: 920.342.0001

Fax: 920.623.5538

Email: Ben@FencingSol.com
www.fencingsol.com

At Fencing Solutions, we offer customers high-quality, durable fencing products, and years of installation expertise. Our product-line includes fencing and materials for every livestock application as well as many options for homeowners who want to beautify or increase the privacy around their homes. We look forward to working with you on your next fencing project!

Fencing Solutions offers services including...

Fencing Repair/Maintenance • Fenceline Cleaning

Post-hole digging (9 inch to 3 feet, to a depth of 7 feet)

Fence Post Driving (up to 12" around, to a height of 12 feet)

The Solution for Livestock and Decorative Fencing



Maple Crest Farm
Registered Herefords
James & Diana Wiechert
Janet, Jeff & Julie

809 Granville Road, Cedarburg, WI 53012
 262-377-4758
 Email: MapleCrestFarm@msn.com



Breeding for Functional Cattle With Total Performance



BROWN FAMILY

N67 W28835 Hwy. EF
 Hartland, WI 53029
 (262) 367-2400
 E-mail: wwbrownnursery@sbcglobal.net

S & R Angus

Renee Radcliffe
 3115 Tamarack Ln
 Weston, WI 54476
 715.359.3218



**J
V
S**

JOHNSON VALLEY SHORTHORNS

Eric & Cindy Johnson

6630 Lee Rd. • Dane, WI 53529
 Ph: 608-592-4851 • email: ecjvs@hotmail.com
 Cell: 608-516-4125

"Breeding cattle that make a difference!"

www.edjecast.com



EDJECast.com
 live web casting

We are pleased to provide live web casting of this auction through EDJECast.com, allowing you to view and bid online, as if you were at the auction.

To register and bid:

- Visit the EDJE Cast website at www.edjecast.com. Click the "NEED TO REGISTER?" button.
- Create a username and password then fill in the requested information. Click the "REGISTER" button.
- You will receive an email validation of your username and be directed back to the EDJE Cast home page. Log in using your newly created username and password.
- Once you have logged in, select the specific event or auction and click "REGISTER TO BID."
- Fill in all requested information, including the banking info, read and agree to the Terms and Conditions, then click the "Submit" button. You will be assigned and emailed a bidder number.
- The auction video will start about 15 minutes prior to the auction.
- Click the "View EDJE Cast Auction" to view the auction.
- After the sale, please contact the sale manager to arrange payment for your online purchases. Delivery is the responsibility of the buyer and should be arranged with sale management. Liability becomes the sole responsibility of the buyer upon the sale of the animal.

*When the dust settles...
 the memories will last a lifetime.*



Like Us On  facebook

Rural Route Creations
www.ruralroutecreations.com
casale@ruralroutecreations.com
 479-957-1787

Headquarters for all your show & grooming needs!

KEGLEY'S SHOW SUPPLIES

Terry & Dianne Kegley: 262.642.5283
 W891 Hone Creek Rd. • Burlington, WI 53105

We now handle VitaFerm products!

Stop by our booth at
World Beef Expo

STRONGHOLD™



**Stronghold Cattle Master
Handling Equipment**

- Squeeze Chutes
- Crowding Tubs
- Portable Handling Systems
- Holding Chutes
- Alley Sections
- Head Gates
- Corral Panels

Call for details!

Murray's
Dairy, Farm & Refrigeration, Inc.

463 N. Washington St. • Lancaster, WI • 608.723.5665 • 800.723.5665 • www.murraysdfr.com

KCJ Angus features **MSU Net Worth 807**

MSU Net Worth 807 is an easy keeper in terms of fleshing ability and temperament. He has a tremendous disposition and is always in great condition. MSU Net Worth was a calf champion in Denver and the 2010 World Beef Expo Reserve Grand Champion Bull.

MSU Net Worth's EPD's and the Pfizer 50K test make him a proven leader in the Angus breed. A BW EPD 2.1 and in the top 3% of the breed for Average Daily Gain, you can expect plenty of growth out of this calving ease bull. He is also in the top 20% for Weaning Weight and the top 15% for Yearling Weight. His tenderness and ribeye scores are in the top 30 percentile. Maternal qualities include great udders, easy fleshing and excellent milkers.

Check him out on the web at www.cattlevisions.com. Or contact KCJ Angus, Kevin & Colleen Zimmerman at 608 348-4956, cell 608 778-9553 or email kcjangus@yahoo.com. Check us out in the barn as we have two of his daughters here at the 2011 World Beef Expo, and his daughter KCJ Ellie, born 3/30/2011, sells in the Elite Cattle sale.



*Reserve Grand Champion Bull
2010 World Beef Expo*



Calf Champion 2009 National Western



Kim Johnson
5891 E. Waterford Rd.
Hartford, WI 53027

PRESORTED
FIRST CLASS MAIL
U.S. POSTAGE PAID
EAU CLAIRE, WI
PERMIT NO. 2000

Consignor List:

Angus Consignors

- Jack Cummings / Endeavor, WI / 608.587.2192
- Horstmeyer Farms / Marshall, WI / 608.658.2183
- KCJ Angus / Platteville, WI / 608.348.4956
- Mindemann Farms / Sullivan, WI / 262.593.8836
- Richard Rathke / Fredonia, WI
262.692.9894 or 262.573.8251
- S&R Angus / Weston, WI / 715.359.3218
- Spring Creeks Cattle Co. / Boscobel, WI / 608.553.8070
- Tower Hill Farms / Rudolph, WI / 715.435.3181
- Windy Hill Angus / Marengo, IL / 815.568.2043

Belted Galloway Consignors

- Aldemere Farm / Rockport, ME / 207.236.2739
- Countyline Belties / Pierceton, IN / 574.594.5722
- Hunt Club Farms / Burlington, WI / 262.441.3599
- Klover Korner / Rockton, IL / 815.629.2306
- Christopher Landeck / Buffalo, MN / 763.682.1197
- Sunnybrook Farms / Belvidere, IL / 815.547.6912
- TEK Cattle / Eau Claire, WI / 715.835.4043
- Dick & Lisa Williams / Marietta, S.C. / 864.270.6567

Hereford Consignors

- Crooked River Polled Herefords / Cato, WI / 920.682.5672
- J&J Polled Herefords / Hartford, WI / 262.573.4019
- Paulson Farm / Deerfield, WI / 608.358.3805
- Pierce's Hereford Haven / Baraboo, WI / 608.434.2843
- Tower Hill Farms / Rudolph, WI / 715.435.3181

Prospect Consignors

- Doherty Family Farm / Johnson Creek, WI / 920.650.6504
- Kegley Farms / Burlington, WI / 262.642.5283
- Tower Hill Farms / Rudolph, WI / 715.435.3181

Mail to:



19th Annual

World Beef Expo Elite Sale

Saturday, September 24, 2011

Wisconsin State Fair Park • West Allis, Wis.

worldbeefexpo.com

